



# This Week at *Village Church* May 2026

## Prayer & Bible Study

### PRAYER MEETING

Come join us in singing favorite hymns, praises, sharing prayer requests, prayer and a Bible study.

Wednesday, 10:30 am., Chapel

Wednesday, May 13, 6:00 pm—Chapel, Adventurer & Discovery Investiture

Wednesday 7:00 pm —Chapel

### THURSDAY EVENING

Walla Walla Valley Men Hope Chorus, 6:30 pm—Rehearsal location is in the Chapel until further notice.

Women of Hope Prayer Group, 6:30 pm, Mother's Room

## Interactive prayer



Prayer is a vital part of our walk with God.

*Prayer Line* opportunities have been arranged for corporate prayer via phone: 978-990-5000. Access Code: 895738#

Friday, 7 am - Host, Pat Williams

## Announcements

### PATHFINDER ENVELOPE FUNDRAISER

We bought a bus thanks to your generous donations. Purchase price was just under \$100,000. The bus has been repainted, and is undergoing preventative maintenance. We need to raise \$25,000 to pay the remaining balance.

To help us reach that goal, take an envelope off the board in the foyer, put your donation in it, place it in the offering. When \$5,000 has been raised there is a \$5,000 match donation. Thank you for your support!



**This Friday Night**

# It Takes a Village

**Small group for families with young children.**

**Third Friday of every month.**



**May  
15**

**5:00 PM**

**1510 CLARENCE  
AVE**

**Dinner-Worship-Community**



## Announcements

# All-Church Potluck May 16

Join us at Fort Walla Walla, 1:00 pm

Please bring serving utensils and all food prepared and ready to serve 10 people. Water provided by the Social Committee.

Bring lawn chairs and blankets to sit on.

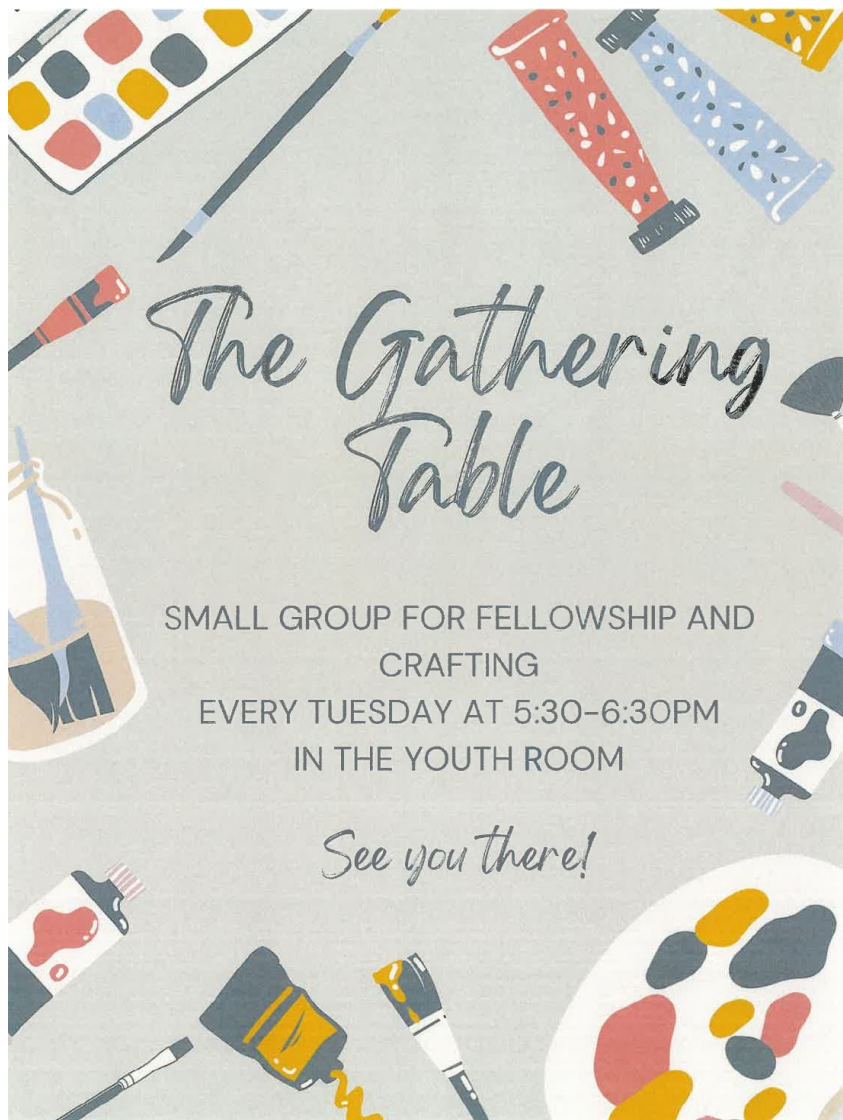

## SAVE THE DATES

### GUESS WHO'S COMING TO DINNER MAY 30



If you would like to host a dinner or be a guest, forms are available at the Welcome Desk. Place your completed form with the offering.

**Deadline to submit forms is May 23.**

For questions call Connie Serl 509-200-0433 or Daphne Duncan 509-200-9659.

A decorative flyer for a church event. The text is centered within a white rectangular area framed by a light gray border. The border is adorned with a delicate, repeating floral and vine pattern. The text is as follows:

Village Church  
**Women's Ministries Sabbath**  
June 6, 2026  
**HEALING  
FOR THE HEART**

A red ribbon graphic starts from the right side of the text and loops around to form a heart shape.

Guest Speaker  
Pastor Larissa Jeffery, Walla Walla City Church

Summer Fun

Save the Dates



**JUNE 22 – JULY 31**

Get ready for a great summer with friends. Enjoy sports, crafts, and other activities. For information and to register, click the image.

An advertisement for a 2026 Vacation Bible School (VBS) program. The background is a vibrant, colorful illustration of an underwater scene with various types of coral, sea anemones, and small fish. At the top, the text "2026 VBS—July 6-10, 6-8:30 pm" is written in a white, bold, sans-serif font. In the center, the word "SUBA" is written in large, 3D, colorful letters that look like coral or sponge. Below "SUBA", the tagline "diving into friendship with god" is written in a white, sans-serif font. At the bottom left, the text "Use the QR code to register now." is written in a white, bold, sans-serif font. On the bottom right, there is a square QR code.

## Announcements

### FRIENDLY NOTICE

There will be a basket at the Welcome Desk in the lobby to deposit used *adult study*. These materials will be taken for recycling. It is cost prohibitive to send used study guides overseas for mission ministries.



**Recycle Used  
Study Guides Here**

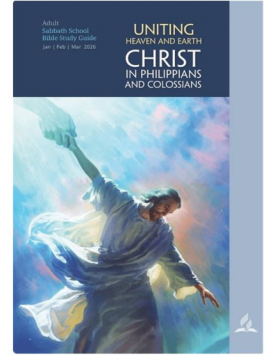

### FINANCIAL AID

Is for students attending Walla Walla Valley Adventist schools. If you would like more information about Student Aid, please call the church office 509-525-0882. Student Aid forms for the 2026-2027 are available online and at the Welcome Desk in the lobby.

### BACKGROUND CHECKS

If you are over 18 and hold any church office or volunteer in any capacity in the church, you need to complete both the training and background check (training alone is not enough). If you think you are compliant, please log into Sterling at [www.ncsrisk.orgadventist](http://www.ncsrisk.orgadventist) and confirm your information is updated, including College Place Village Seventh-day Adventist Church as your location of service. Feel free to call the church office if you have any questions or need assistance. Thank you for your cooperation. The QR code is provided for your convenience.



**The Center Thrift**—Funds Raised \$35,950  
For donations, please call 509-301-4887.

**eBay**—Funds Raised \$5,854  
For donations, please call 530-966-7187.

All proceeds go to help students attend Walla Walla Valley Adventist Schools.

## Community News

### WALLA WALLA UNIVERSITY

#### MUSIC DEPARTMENT

Spring Choral Concert Saturday, 16 May 2026, 5:00 p.m., Walla Walla University Church

#### MEMORIAL SERVICE

For Melvin Johnson will be held Sunday, May 24, 1:00 pm in Heubach Chapel. His children are retired pastor, Roger Johnson, Melva Lou Drury, and Lee Johnson.

#### ANNUAL THEOLOGY BOOK SALE!

The annual Walla Walla University School of Theology book sale is May 18-21! \$2 per book or six for \$10. Spirit of Prophecy, Biblical commentary, Adventist history/studies, general theology, devotionals, and more! Please bring your own bags or boxes for purchases. Cash only (please no bills larger than \$20). Book sale is located on the third floor of the Administration Building at Walla Walla University. Hours: May 18-21, 1:00-5:00 p.m.



#### MILTON-STATELINE ADVENTIST SCHOOL

Is seeking a dedicated & organized Office Manager to join our team! This is a key role within the school, working closely with the principal and teachers to support daily operations. Please contact us for further information: 541-938-7131 or email: [office@miltonstateline.org](mailto:office@miltonstateline.org)

#### WILLIAM TYNDALE REFORMATION TOUR August 26–September 11

Travel with John McVay and Carl Cosaert to mark the 500th anniversary of the New Testament in English by exploring Tyndale's England, with an optional Germany and Belgium extension. To learn more, visit [adventtours.org](http://adventtours.org) or email [info@adventtours.org](mailto:info@adventtours.org).

## Bible Readings

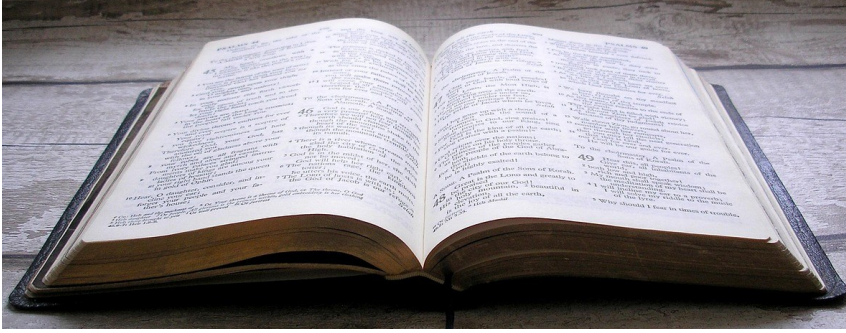

Bible Readings for 2026 are available at the Welcome Desk in the foyer and the church website. <https://villageadventist.org/>

## Next Sabbath—May 23

Young Family Service, 8:30 am—Young Families Church  
Sabbath School, 9:30 am—Robin Zane, superintendent

Worship Service, 10:50 am—*The Swift Oracle*, part-two of *The Oracle* series Pastor Steve is presenting. The people of God are silenced before the mighty God who demands our allegiance; our righteousness and justice.

Offering—*UCC Bible Workers*

Sabbath Sunset  
8:27 pm

## Stewardship



Online—click the image to access online giving

- Mail—Village Church, 715 SE 12th Ave. College Place, WA 99324
- Secure drop-box on the wall to your right as you exit the Sanctuary from the front, organ-side Sanctuary doors
- Secure chute beside the treasury office door
- Secure chute on the outside of the building on your left as you enter the double doors

## Church Bulletin/Village Voice

On the webpage you can access the church bulletin and Village Voice. Copies of the Village Voice are available at the welcome desk, church office, and the church website <https://villageadventist.org/>