



This Week at Village Church

March 2026

Prayer & Bible Study

PRAYER MEETING

Come join us in singing favorite hymns, praises, sharing prayer requests, prayer and a Bible study.

Wednesday, 10:30 am., Chapel

Wednesday 7:00 pm —Chapel

THURSDAY EVENING

Walla Walla Valley Men Hope Chorus, 6:30 pm—Rehearsal location is in the Chapel until further notice.

Women of Hope Prayer Group, 6:30 pm, Mother's Room

Interactive prayer



Prayer is a vital part of our walk with God.

Prayer Line opportunities have been arranged for corporate prayer via phone: 978-990-5000. Access Code: 895738#

Friday, 7 am - Host, Pat Williams

Announcements

ALL-CHURCH POTLUCK MARCH 28

Join us at the Village Youth Center for food and fellowship. Please bring serving utensils and all food prepared and ready to serve 10 people. Food will be served 30 minutes after the church service.



IT TAKES A VILLAGE

Raising a family was never meant to be done alone. This is a small group designed for families with young kids to gather, share a meal, worship together, and build community. The group will meet every 3rd Friday. First meeting will be April 17, 5:00 pm, 1510 Clarence Avenue, Walla Walla.



Announcements

ADVENTIST YOUTH ON A MISSION

Will be at the Village Church for their retreat, and leading the worship service March 28. The AYM team is in need of housing during the retreat, March 26-29. If you would be interested in hosting AYM young people please call Nathan Ingeles 208-240-3192.



FINANCIAL AID

Is for students attending Walla Walla Valley Adventist schools. If you would like more information about Student Aid, please call the church office 509-525-0882. Student Aid forms for the 2026-2027 term will be available soon.

BACKGROUND CHECKS

If you are over 18 and hold any church office or volunteer in any capacity in the church, you need to complete both the training and background check (training alone is not enough). If you think you are compliant, please log into Sterling at www.ncsrisk.orgadventist and confirm your information is updated, including College Place Village Seventh-day Adventist Church as your location of service. Feel free to call the church office if you have any questions or need assistance. Thank you for your cooperation. The QR code is provided for your convenience.



LEST WE FORGOT

This fall on Sabbath, October 24 the Village Church is planning to observe an event that occurred 182 years ago, October 22, 1844 as *Lest We Forget* day. We have a rich history with our church here in College Place and wish to highlight some of our heritage with a display in our church on that day. If you have old bulletins, ingathering ribbons, fans, Sabbath School memorabilia, old photo directories, old Adventist books or similar items, please drop them by the church library or church office to share with our congregation, Sabbath, October 24.



The Center Thrift—Funds Raised \$21,497
For donations, please call 509-301-4887.

eBay—Funds Raised \$2,155
For donations, please call 530-966-7187.

All proceeds go to help students attend Walla Walla Valley Adventist Schools.

Community

OUR CONDOLENCES TO THE FAMILY OF

Dan Shultz who passed to his rest Thursday, March 12. He is remembered for his 50-years in music—21 of those years as the chair for the Walla Walla University Music Department. A memorial service will be held Sunday, April 29, 11:00 am, Walla Walla University Church.

COLLEGE PLACE ABC BOOKSTROE

Hosts *Kids Story Time* every Wednesdays, 10:15 am, 505 S College Ave. 509-529-0723.

DISCOVERY PRESCHOOL ENROLLING FOR 2026-27

Bible-based learning and Kindergarten prep for kids who are 3.5 to 5 years old, toilet trained, and ready for new challenges in a playful, enriched environment. Hours: Mon.—Thurs. 8-11:30 am. For info and tours:

discovery@wallawalla.edu or wallawalla.edu/preschool

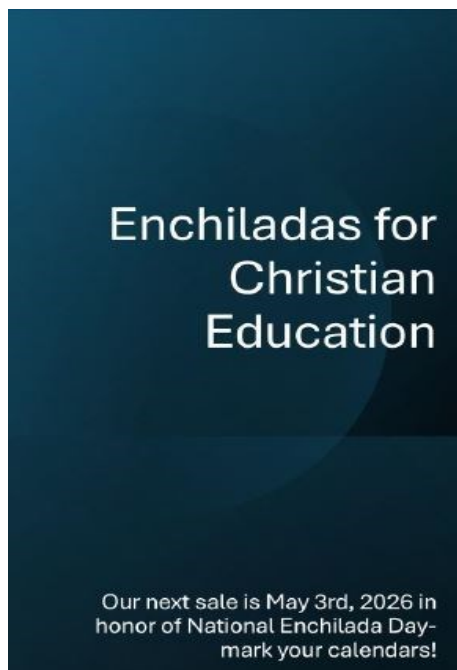

**Enchiladas for
Christian
Education**

Our next sale is May 3rd, 2026 in honor of National Enchilada Day—mark your calendars!

Red Sauce Enchilada options- vegan, potatoe/veggies, cheese only, chicken)

\$25/ 14-enchilada tray
\$13/ 7-enchilada tray

16 oz Rice (vegan) for \$8
16 oz Beans (vegan) for \$8

Text your order to
(509) 529-0813

Pick up:
Sunday March 22nd, 2026
Rogers Adventist School
200 SW Academy Way, College Place
between 11:00-02:00 p.m.

As always: fresh ingredients, made from scratch—the good old fashion way, and gluten friendly.

Celebrate Adventist Global Children's Day with us and enjoy!

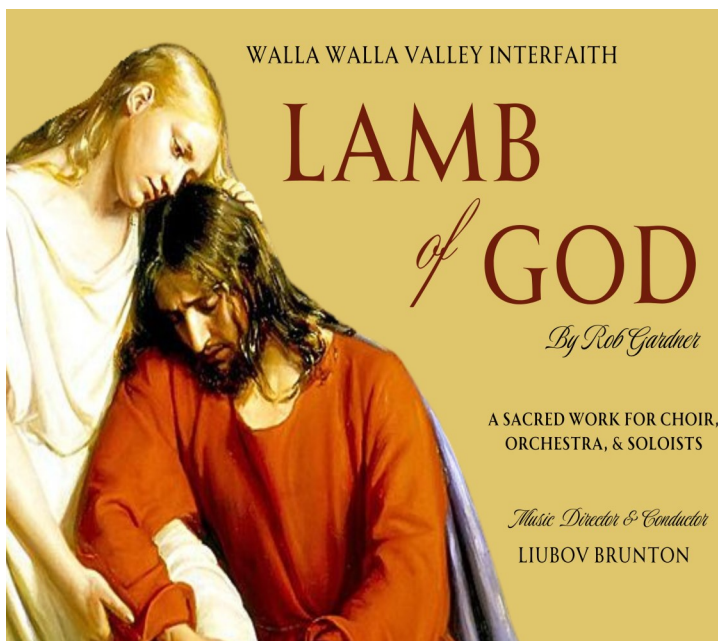

WALLA WALLA VALLEY INTERFAITH

LAMB *of* GOD

By Rob Gardner

A SACRED WORK FOR CHOIR,
ORCHESTRA, & SOLOISTS

Music Director & Conductor
LIUBOV BRUNTON

**FREE LIVE
PERFORMANCE**

WALLA WALLA
UNIVERSITY CHURCH
212 SW 4TH STREET
COLLEGE PLACE, WA

**SATURDAY & SUNDAY
PALM SUNDAY WEEKEND
MARCH 28 & 29, 2026
7:00PM**

www.interfaithlambofgod.org



R E S T

HEBREWS 4:10

APRIL 1-5, 2026

WALLA WALLA, WA

Don't miss this amazing opportunity, on the Walla Walla University campus!



Alistair Huong
Director of AudioVerse
FINANCE SEMINAR



Dr. Eric Walsh
Physician
EVENING PLENARY



Scott Mayer
Little Light Studios
MEDIA SEMINAR



Mike & René Lemon
Director of IIW Canada
RELATIONSHIPS SEMINAR



Jessica Pendleton
Mental Health Counselor
MENTAL HEALTH SEMINAR



Register today at
GYCNORTHWEST.ORG
Stand Registration Ends March 20



EASTER NIGHT OF WORSHIP—Sabbath, April 4, 6:30 pm

Walla Walla Valley Adventist Academy invites you to special evening commemorating the death and resurrection of Christ. This event is free to the community and will be held at the Walla Walla Valley Academy Auditorium.

WALLA WALLA UNIVERSITY

High school juniors and seniors are invited to experience WWU for yourself at **April U-Days, April 5-7**. Food and lodging expenses will be covered! Register by March 15 at <https://www.wallawalla.edu/udays> Questions about U-Days or WWU, call 800-541-8900.

HELPLINE@SONBRIDGE SOUPPORT LUNCHEON FUNDRAISER— APRIL 8

Come eat delicious soup and take home an original, beautifully painted bowl at the 19th annual *SoupPort Luncheon* benefiting Helpline@SonBridge. Your ticket purchase supports Helpline@SonBridge in providing care for under served people in the Walla Walla Valley. The event is Wednesday between 11:00 a.m.—1:00 p.m., at St. Patrick's Blanchet Hall, 412 W. Poplar St., Walla Walla. Advance tickets \$40, at the door \$45. To purchase ahead, visit: sonbridge.org/soupport. For more information, call 509-529-3100.

SAVE THE DATE: APRIL 11-12

Join clinical nutritionist and lifestyle medicine expert Dr. Wes Youngberg for this compelling free series featuring breakthrough insights on optimizing brain and body wellness. Sessions will be held at SonBridge Center for Better Living. To learn more, call 509-529-3100.

Saturday, April 11, 6:30 p.m: Optimize Brain Health

Sunday, April 12, 1 p.m: Naturally Maximize Your Metabolism

Sunday, April 12, 2:15 p.m: Prevent Heart Attacks and Stroke

Sunday, April 12, 3:30 p.m: Optimize Your Immune System



Walla Wall University STUDENT MISSIONS DONATION DROP OFF

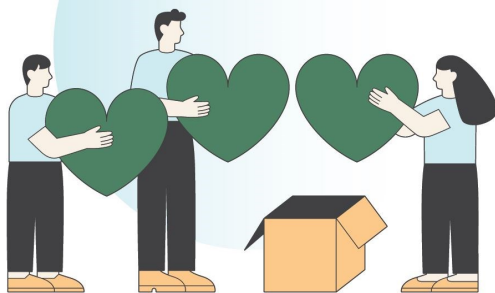

ABC Store
505 S College Ave #2, College Place, WA 99324



Items to Donate & Drop at the ABC Book Store

- School supplies for teachers
- Snacks and candy
- Dry food mixes
- Canned goods
- Basic hygiene products
- Vitamins and electrolyte powder
- Tylenol and charcoal
- Coffee and matcha powder
- Stickers (for SMs to decorate water bottles, etc.)
- Sticker sheets (for SM students)
- Highlighters and pens
- Devotionals
- Bible journaling supplies or blank notebooks
- Encouraging greeting cards
- Shawna Wright items (bookmarks / magnets)
- Melanie's Soap items (soap / chapstick)

Bible Readings

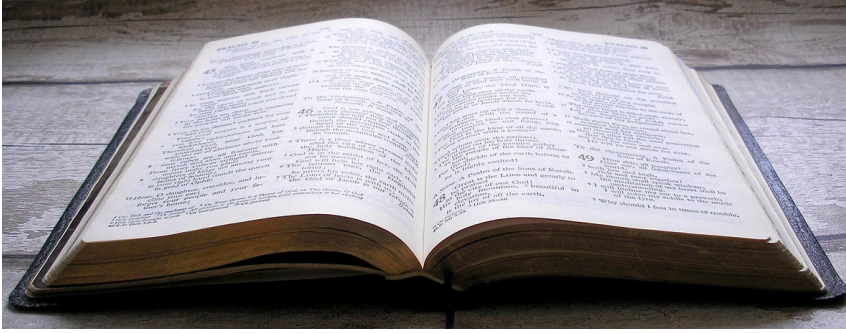

Bible Readings for 2026 are available at the Welcome Desk in the foyer and the church website. <https://villageadventist.org/>

Next Sabbath—March 28

Young Family Service, 8:30 am—Young Family Worship Service

Sabbath School, 9:30 am—Ruby Stafford, superintendent

Worship Service, 10:50 am—AYM—*Adventist Youth On A Mission* will lead the worship service.

Offering—*UCC Advance*

Sabbath Sunset

7:15 pm

Stewardship



Online—click the image to access online giving

- Mail—Village Church, 715 SE 12th Ave. College Place, WA 99324
- Secure drop-box on the wall to your right as you exit the Sanctuary from the front, organ-side Sanctuary doors
- Secure chute beside the treasury office door
- Secure chute on the outside of the building on your left as you enter the double doors

Church Bulletin/Village Voice/If My People Pray

On the webpage you can access the church bulletin, Village Voice and the Village Church Prayer Ministry:

If My People Pray, news letter. Bible Readings for 2026 are now available at the welcome desk, church office and the church website <https://villageadventist.org/>