



This Week at Village Church

March 2026

Prayer & Bible Study

PRAYER MEETING

Come join us in singing favorite hymns, praises, sharing prayer requests, prayer and a Bible study.

Wednesday, 10:30 am., Chapel

Wednesday 7:00 pm —Chapel

THURSDAY EVENING

Walla Walla Valley Men Hope Chorus, 6:30 pm—Rehearsal location is in the Chapel until further notice.

Women of Hope Prayer Group, 6:30 pm, Mother's Room

Interactive prayer



Prayer is a vital part of our walk with God.

Prayer Line opportunities have been arranged for corporate prayer via phone: 978-990-5000. Access Code: 895738#

Friday, 7 am - Host, Pat Williams

Announcements



AYM NORTHWEST RETREAT MARCH 26-29

The *Adventist Youth on a Mission* team is in need of housing during the retreat. If you are interested in hosting AYM young people please call Nathan Ingeles 208-240-3192.

Upcoming Events

The CHOICE Diabetes Freedom Seminar



March 14-18
6:30-8:00 PM

College Place Village Church Fellowship Hall



Lucia Tiffany, MPH RN

Free samples
and
Recipes Nightly



FREE COMMUNITY EVENT: THE CHOICE DIABETES FREEDOM SEMINAR

Discover simple, practical lifestyle steps to support healthier blood sugar, stronger energy, and lasting habits. March 14–18 (Sat–Wed), 6:30–8:00 PM in the Fellowship Hall at Village SDA Church, 715 SE 12th St, College Place, WA 99324. Presented by Lucia Tiffany, MPH, RN (3-D Health LLC)—author of two plant-based cookbooks and a longtime lifestyle educator. Each night is interactive, hope-filled, and family-friendly, with FREE samples/recipes and Q&A in English/Spanish. *“The truth will set you free” — come learn, be encouraged, and take your next step.* Pre-register: 509-525-0882.

FINANCIAL AID

Is for students attending Walla Walla Valley Adventist schools. If you would like more information about Student Aid, please call the church office 509-525-0882. Student Aid forms for the 2026-2027 term will be available soon.

BACKGROUND CHECKS

If you are over 18 and hold any church office or volunteer in any capacity in the church, you need to complete both the training and background check (training alone is not enough). If you think you are compliant, please log into Sterling at www.ncsrisk.orgadventist and confirm your information is updated, including College Place Village Seventh-day Adventist Church as your location of service. Feel free to call the church office if you have any questions or need assistance. Thank you for your cooperation. The QR code is provided for your convenience.



Announcements

All-Church Potluck March 28

Youth Center, 36 SW 8th St, College Place

Please bring serving utensils and all food prepared and ready to serve 10 people.



Food will be served 30 minutes after church is over.

LEST WE FORGT

This fall on Sabbath, October 24 the Village Church is planning to observe an event that occurred 182 years ago, October 22, 1844 as *Lest We Forget* day. We have a rich history with our church here in College Place and wish to highlight some of our heritage with a display in our church on that day. If you have old bulletins, ingathering ribbons, fans, Sabbath School memorabilia, old photo directories, old Adventist books or similar items, please drop them by the church library or church office to share with our congregation, Sabbath, October 24.



The Center Thrift—Funds Raised \$16,932
For donations, please call 509-301-4887.

eBay—Funds Raised \$2,155
For donations, please call 530-966-7187.

All proceeds go to help students attend
Walla Walla Valley Adventist Schools.

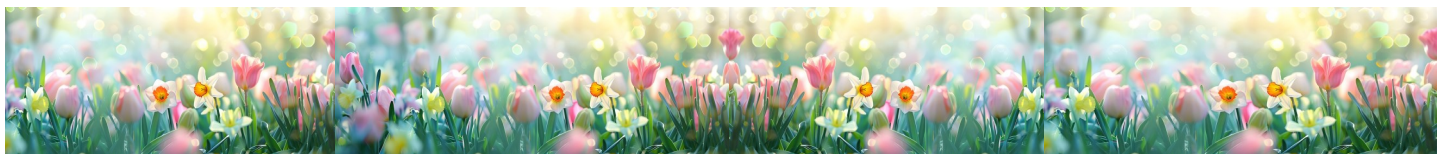

Save the Date

R E S T

HEBREWS 4:10

APRIL 1-5, 2026

WALLA WALLA, WA

Don't miss this amazing opportunity, on the Walla Walla University campus!



Alistair Huong
Director of AudioVerse
FINANCE SEMINAR



Dr. Eric Walsh
Physician
EVENING PLENARY



Scott Mayer
Little Light Studios
MEDIA SEMINAR



Mike & René Lemon
Director of IIW Canada
RELATIONSHIPS SEMINAR



Jessica Pendleton
Mental Health Counselor
MENTAL HEALTH SEMINAR



Register today at
GYCNORTHWEST.ORG

Stand Registration Ends March 20



Community News

**Enchiladas for
Christian
Education**

Our next sale is May 3rd, 2026 in honor of National Enchilada Day—mark your calendars!

Red Sauce Enchilada options- vegan, potatoe/veggies, cheese only, chicken)

\$25/ 14-enchilada tray

\$13/ 7-enchilada tray

16 oz Rice (vegan) for \$8

16 oz Beans (vegan) for \$8

Text your order to

(509) 529-0813

Pick up:

Sunday March 22nd, 2026

Rogers Adventist School

200 SW Academy Way, College Place

between 11:00-02:00 p.m.

As always: fresh ingredients, made from scratch—the good old fashion way, and gluten friendly.

Celebrate Adventist Global Children's Day with us and enjoy!



WWVA DRAMA PRESENTS ANNIE

Performances will be March 14, 8:00 pm and March 15, 2:00 pm in the school auditorium! Tickets available in the school office or at the door.

WWU MUSIC DEPARTMENT

Symphony Orchestra Concert Saturday, March 14, 5:00 p.m., Walla Walla University Church

MILTON SEVENTH-DAY ADVENTIST CHURCH'S 150TH CELEBRATION—MARCH 13-14

You are invited to join us for Friday vespers, 7:00 pm at our 1890's church building, now First Community Church, 13 SW 8th Ave, Milton Freewater. Sabbath School begins, 9:15 am with a song service followed by the program at the Milton Seventh-day Adventist Church, 1244 N Elizabeth St. Worship service 10:50 am, followed by a fellowship potluck. Afternoon events begin at 2:00 pm with stories, music, and historian Doug Johnson; History tour 3:30 pm.

WALLA WALLA UNIVERSITY

High school juniors and seniors are invited to experience WWU for yourself at **April U-Days, April 5-7**. Food and lodging expenses will be covered! Register by March 15 at <https://www.wallawalla.edu/udays> Questions about U-Days or WWU, call 800-541-8900.

HELPLINE@SONBRIDGE SOUPPORT LUNCHEON FUNDRAISER— APRIL 8

Come eat delicious soup and take home an original, beautifully painted bowl at the 19th annual *SoupPort Luncheon* benefiting Helpline@SonBridge. Your ticket purchase supports Helpline@SonBridge in providing care for under served people in the Walla Walla Valley. The event is Wednesday between 11:00 a.m.—1:00 p.m., at St. Patrick's Blanchet Hall, 412 W. Poplar St., Walla Walla. Advance tickets \$40, at the door \$45. To purchase ahead, visit: sonbridge.org/soupport. For more information, call 509-529-3100.

DISCOVERY PRESCHOOL WALLA WALLA UNIVERSITY

Is now enrolling for the 2026-7 School Year. Help your child fall in love with Jesus, make new friends, and prepare for Kindergarten. Discovery Preschool offers Bible based learning for children 3 ½ to 5 years old, Monday -Thursday, 8:00—11:30 am. If your child is toilet trained and ready for new challenges in a playful enriched environment, we want you! Email Elizabeth at Discovery@wallawalla.edu Schedule a tour or find us online at: wallawalla.edu/preschool.

Community News

COLLEGE PLACE ABC BOOKSTROE

Hosts *Kids Story Time* every Wednesdays, 10:15 am, 505 S College Ave. 509-529-0723.

Walla Wall University STUDENT MISSIONS DONATION DROP OFF

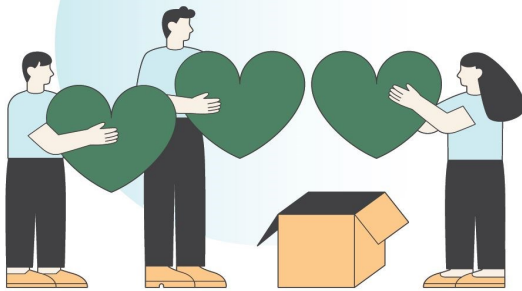

ABC Store
505 S College Ave #2, College Place, WA 99324



Items to Donate & Drop at the ABC Book Store

- School supplies for teachers
- Snacks and candy
- Dry food mixes
- Canned goods
- Basic hygiene products
- Vitamins and electrolyte powder
- Tylenol and charcoal
- Coffee and matcha powder
- Stickers (for SMs to decorate water bottles, etc.)
- Sticker sheets (for SM students)
- Highlighters and pens
- Devotionals
- Bible journaling supplies or blank notebooks
- Encouraging greeting cards
- Shawna Wright items (bookmarks / magnets)
- Melanie's Soap items (soap / chapstick)



March Food Sale & Spring Delivery Schedule

ABC Christian Bookstore—Spokane				
March Food Sale				
	Single	SALE	Case	SALE
Canned				
Roma—6/7 oz.—Natural Touch	\$10.99	\$9.99	\$ 56.99	\$52.99
Chili—12/15 oz. can—LL— SUPER SALE	\$5.99	\$3.99	\$ 62.99	\$45.99
Chili—12/50 oz. can—LL— SUPER SALE	\$19.99	\$11.99	\$202.99	\$139.99
Prime Stakes—12/13oz. can—LL	\$9.99	\$8.99	\$102.99	\$97.99
Sauces—12/20 oz. can—LL	\$8.99	\$7.99	\$92.99	\$86.99
Swiss Stakes—12/13oz. can—LL	\$9.99	\$8.99	\$102.99	\$97.99
UnMeat Chik'n—12/6.3oz. can	\$3.99	\$3.49	\$37.99	\$35.99
UnMeat Tuna—12/6.3oz. can	\$2.99	\$2.49	\$27.99	\$25.99
Frozen				
Vegan Deli Slices*—8/8 oz. Worthington	\$6.99	\$5.99	\$ 50.99	\$ 45.99
*Ham, Turkey, Salami				
Miscellaneous				
Hood Crest Peaches 12/28 oz. can	\$7.99	\$6.99	\$ 89.99	\$ 79.99
Hood Crest Cherries or Apricots 12/28 oz. can	\$6.99	\$5.99	\$ 79.99	\$ 69.99
Hood Crest Applesauce (unsweet or Chunky)	\$5.99	\$4.99	\$ 69.99	\$ 59.99
Brown Lentils—Palouse 5#	\$13.99	\$12.49		

We are thankful to serve you! Here are the details on how our ABC deliveries will work this Spring:

1. Call 509.838.3168 or email abc@uccsda.org
2. Place your order—we will bring *anything* that we carry in the ABC, not just the advertised items.
3. Choose your pick-up location.
4. Pay for your order over the phone or arrange to pay at pick up.
5. Arrive at your location or plan for someone to pick up your order—we will only be at each location for a few minutes, so arrive on time so we can stay on schedule.
6. Take your products home and Enjoy!
7. If you would like to order from another area that is not on this schedule—please call! We will work with you to complete your order!

Thank you for supporting your ABC Christian Bookstore!

College Place Deliveries— Mary 1, Friday, 10 am -2:00 pm;
May 2, Saturday, 8:30—10 pm; May 3, Sunday, 10 am—3:00 pm



WALLA WALLA VALLEY INTERFAITH

LAMB *of* GOD

By Rob Gardner

A SACRED WORK FOR CHOIR,
ORCHESTRA, & SOLOISTS

Music Director & Conductor
LIUBOV BRUNTON

**FREE LIVE
PERFORMANCE**

**WALLA WALLA
UNIVERSITY CHURCH
212 SW 4TH STREET
COLLEGE PLACE, WA**

**SATURDAY & SUNDAY
PALM SUNDAY WEEKEND
MARCH 28 & 29, 2026
7:00PM**

www.interfaithlambogod.org



SAVE THE DATE: DR. WES YOUNGBERG SEMINAR *APRIL 11-12*

Join clinical nutritionist and lifestyle medicine expert Dr. Wes Youngberg for this compelling free series featuring breakthrough insights on optimizing brain and body wellness. Sessions will be held at SonBridge Center for Better Living. To learn more, call 509-529-3100.

Saturday, April 11, 6:30 p.m: Optimize Brain Health

Sunday, April 12, 1 p.m: Naturally Maximize Your Metabolism

Sunday, April 12, 2:15 p.m: Prevent Heart Attacks and Stroke

Sunday, April 12, 3:30 p.m: Optimize Your Immune System

Bible Readings

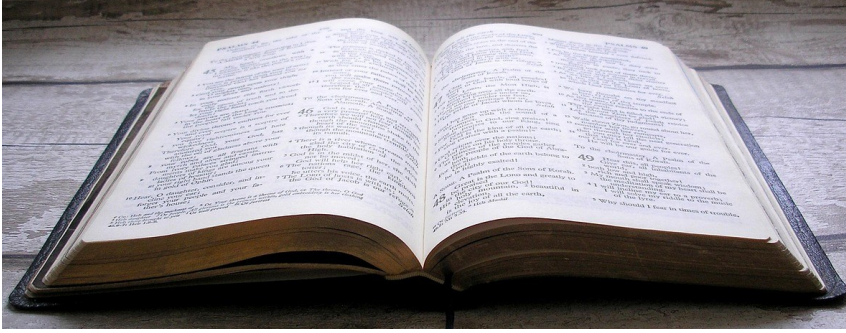

Bible Readings for 2026 are available at the Welcome Desk in the foyer and the church website. <https://villageadventist.org/>

Next Sabbath—March 21

Young Family Service, 8:30 am—Young Family Worship Service

Sabbath School, 9:30 am—Robin Zane, superintendent

Worship Service, 10:50 am—Pastor Steve begins his 3-part series *Joy in the Valley of Grief*.

Offering— *Adventist World Radio*

Sabbath Sunset

6:57 pm

Stewardship

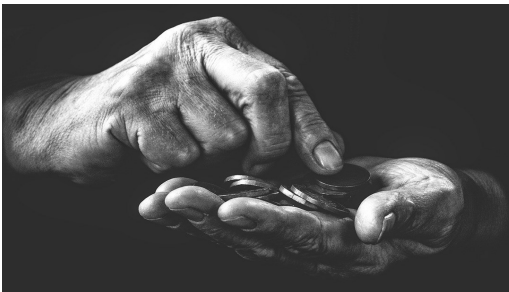

Online—click the image to access online giving

- Mail—Village Church, 715 SE 12th Ave. College Place, WA 99324
- Secure drop-box on the wall to your right as you exit the Sanctuary from the front, organ-side Sanctuary doors
- Secure chute beside the treasury office door
- Secure chute on the outside of the building on your left as you enter the double doors

Church Bulletin/Village Voice/If My People Pray

On the webpage you can access the church bulletin, Village Voice and the Village Church Prayer Ministry: *If My People Pray*, news letter. Bible Readings for 2026 are now available at the welcome desk, church office and the church website <https://villageadventist.org/>