



This Week at Village Church

March 2026

Prayer & Bible Study

PRAYER MEETING

Come join us in singing favorite hymns, praises, sharing prayer requests, prayer and a Bible study.

Wednesday, 10:30 am., Chapel

Wednesday 7:00 pm —Chapel

THURSDAY EVENING

Walla Walla Valley Men Hope Chorus, 6:30 pm—Rehearsal location is in the Chapel until further notice.

Women of Hope Prayer Group, 6:30 pm, Youth Room

Interactive prayer



Prayer is a vital part of our walk with God.

Prayer Line opportunities have been arranged for corporate prayer via phone: 978-990-5000. Access Code: 895738#

Friday, 7 am - Host, Pat Williams

Announcements

VILLAGE CHURCH

Is looking for a part-time visitation pastor. For more information, and to apply, please follow the link

<https://forms.gle/dfLHET6gTughZFHK9> or QR Code



DAYLIGHT SAVING TIME

Begins March 8, 2:00 am.

Remember to set clocks forward one hour.



Upcoming Events

PRAYER WEEKEND

March 6-7



Pastor Kevin Wilfley

Friday Night - 7:00p

Acquiring the Skill of Prayer, Chapel

Sabbath

11:00a - The Power of Intercessory Prayer

3:00p - Principles of Prayer, Fellowship Hall

Come Join Us

Village Church Power in Prayer

The CHOICE

Diabetes Freedom Seminar



March 14-18
6:30-8:00 PM

College Place Village Church Fellowship Hall



Lucia Tiffany, MPH RN

**Free samples
and
Recipes Nightly**



With 50 years of experience as a health educator, Lucia teaches prevention and reversal of chronic diseases through lifestyle intervention. She is the author of several cookbooks and a regular on 3ABN giving cooking demonstrations and sharing healthy tips. This seminar is free and everyone is welcome. Pre-register by calling 509-525-0882 or use the QR Code.



Announcements



AYM NORTHWEST RETREAT MARCH 26-29

The *Adventist Youth on a Mission* team is in need of housing during the retreat. If you are interested in hosting AYM young people please call Nathan Ingeles 208-240-3192.

SCAM ALERT

Remember—church leaders will never reach out to members with an urgent need for money.

SKATE NIGHT AT THE YOUTH CENTER



March 7—6:30-8:30 PM

March 14—7:30-9:30 PM



PLEASE CONSIDER JOINING US IN THIS EFFORT:

- ✦ DONATE TO SUPPORT DAVID'S RECOVERY
 - GOFUND ME NAME: "**STAND WITH DAVID: OVERCOMING SPINAL INJURY**"
 - Jessica Oltman organized David's official GOFUNDME page. Please make sure you are donating to this GOFUNDME if you would like David to receive 100% of your donation.
- ✦ SHARE DAVID'S STORY
 - FB GROUP NAME: "**STAND WITH DAVID**" this is our official Facebook group page where the family will be updating everyone on David's recovery. You are also able to leave notes of encouragement on this page as well.
- ✦ PRAY FOR STRENGTH, HEALING, AND HOPE

SCAN QR CODE FOR LINKS TO OUR GOFUNDME DONATION PAGE & OUR OFFICIAL FB GROUP



The Center Thrift—Funds Raised \$16,932
For donations, please call 509-301-4887.

eBay—Funds Raised \$904
For donations, please call 530-966-7187.

All proceeds go to help students attend Walla Walla Valley Adventist Schools.

Community News

COLLEGE PLACE ABC BOOKSTROE

Hosts *Kids Story Time* every Wednesdays, 10:15 am, 505 S College Ave. 509-529-0723.

Walla Wall University STUDENT MISSIONS DONATION DROP OFF

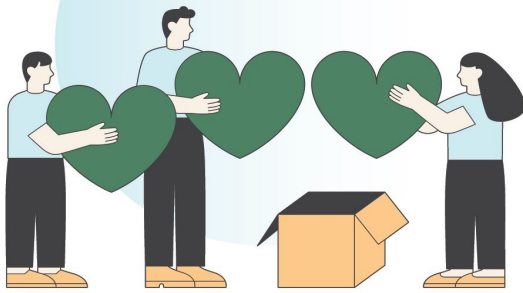

ABC Store
505 S College Ave #2, College Place, WA 99324



Items to Donate & Drop at the ABC Book Store

- School supplies for teachers
- Snacks and candy
- Dry food mixes
- Canned goods
- Basic hygiene products
- Vitamins and electrolyte powder
- Tylenol and charcoal
- Coffee and matcha powder
- Stickers (for SMs to decorate water bottles, etc.)
- Sticker sheets (for SM students)
- Highlighters and pens
- Devotionals
- Bible journaling supplies or blank notebooks
- Encouraging greeting cards
- Shawna Wright items (bookmarks / magnets)
- Melanie's Soap items (soap / chapstick)



March Food Sale & Spring Delivery Schedule

ABC Christian Bookstore—Spokane				
March Food Sale				
	Single	SALE	Case	SALE
Canned				
Roma—6/7 oz.—Natural Touch	\$10.99	\$9.99	\$ 56.99	\$52.99
Chili—12/15 oz. can—LL— SUPER SALE	\$5.99	\$3.99	\$ 62.99	\$45.99
Chili—12/50 oz. can—LL— SUPER SALE	\$19.99	\$11.99	\$202.99	\$139.99
Prime Stakes—12/13oz. can—LL	\$9.99	\$8.99	\$102.99	\$97.99
Sauces—12/20 oz. can—LL	\$8.99	\$7.99	\$92.99	\$86.99
Swiss Stakes—12/13oz. can—LL	\$9.99	\$8.99	\$102.99	\$97.99
UnMeat Chik'n—12/6.3oz. can	\$3.99	\$3.49	\$37.99	\$35.99
UnMeat Tuna—12/6.3oz. can	\$2.99	\$2.49	\$27.99	\$25.99
Frozen				
Vegan Deli Slices*—8/8 oz. Worthington	\$6.99	\$5.99	\$ 50.99	\$ 45.99
*Ham, Turkey, Salami				
Miscellaneous				
Hood Crest Peaches 12/28 oz. can	\$7.99	\$6.99	\$ 89.99	\$ 79.99
Hood Crest Cherries or Apricots 12/28 oz. can	\$6.99	\$5.99	\$ 79.99	\$ 69.99
Hood Crest Applesauce (unsweet or Chunky)	\$5.99	\$4.99	\$ 69.99	\$ 59.99
Brown Lentils—Palouse 5#	\$13.99	\$12.49		

We are thankful to serve you! Here are the details on how our ABC deliveries will work this Spring:

1. Call 509.838.3168 or email abc@uccsda.org
2. Place your order—we will bring *anything* that we carry in the ABC, not just the advertised items.
3. Choose your pick-up location.
4. Pay for your order over the phone or arrange to pay at pick up.
5. Arrive at your location or plan for someone to pick up your order—we will only be at each location for a few minutes, so arrive on time so we can stay on schedule.
6. Take your products home and Enjoy!
7. If you would like to order from another area that is not on this schedule—please call! We will work with you to complete your order!

Thank you for supporting your ABC Christian Bookstore!

College Place Deliveries— Mary 1, Friday, 10 am -2:00 pm;
May 2, Saturday, 8:30—10 pm; May 3, Sunday, 10 am—3:00 pm

Community News

WWVA SENIOR CLASS FUNDRAISER

The senior class is making curry on Sunday, March 8. You can order quarts of curry—Red Thai or Sri Lankan, white rice, and/or naan bread. Pick up your order on Sunday, March 8, 2:00-5:00 pm at the WWVA concessions window. Scan the QR Code to place your order.



WWU MUSIC DEPARTMENT

March 7, 4:00 p.m. we will present our Choir and Wind Symphony Winter Concert in the Walla Walla University Church. The program will feature three of our ensembles: University Singers, *I Cantori*, and the Wind Symphony.

Tuesday, March 10, at 7:30 p.m. we will have our annual Voice Student Recital entitled: *The Way You Look Tonight*. This recital will feature students of Dr. Christine Janis' voice studio, showcasing songs from the Great American Songbook.

DISCOVERY PRESCHOOL WALLA WALLA UNIVERSITY

Is now enrolling for the 2026-7 School Year. Help your child fall in love with Jesus, make new friends, and prepare for Kindergarten. Discovery Preschool offers Bible based learning for children 3 ½ to 5 years old, Monday -Thursday, 8:00—11:30 am. If your child is toilet trained and ready for new challenges in a playful enriched environment, we want you! Email Elizabeth at Discovery@wallawalla.edu Schedule a tour or find us online at wallawalla.edu/preschool.

MILTON SEVENTH-DAY ADVENTIST CHURCH'S 150TH CELEBRATION—MARCH 13-14

You are invited to join us for Friday vespers, 7:00 pm at our 1890's church building, now First Community Church, 13 SW 8th Ave, Milton Freewater. Sabbath School begins, 9:15 am with a song service followed by the program at the Milton Seventh-day Adventist Church, 1244 N Elizabeth St. Worship service 10:50 am, followed by a fellowship potluck. Afternoon events begin at 2:00 pm with stories, music, and historian Doug Johnson; History tour 3:30 pm.

WALLA WALLA UNIVERSITY

High school juniors and seniors are invited to experience WWU for yourself at April U-Days, April 5-7. Food and lodging expenses will be covered! Register by March 15 at <https://www.wallawalla.edu/udays> Questions about U-Days or WWU, call 800-541-8900.

BANGLA HOPE

Exciting paid employment opportunity fWe are seeking an Office Manager for our US headquarters. Excellent technical, written and verbal communication skills required with managerial experience preferred. Those who are interested please call Monday through Thursday from 9:00 am- 3:00 pm at 509- 586-4259 or email at children@banglahope.org to request a Job Description and Job Application.

HELPLINE@SONBRIDGE

Paint a bowl for the Helpline@SonBridge SoupPort Luncheon. You can paint bowls for free until March 22 at the Pottery Painting Studio in *The Center at the Park*, 720 Sprague St., Walla Walla, open Thursdays and Friday, 4-7 p.m.; Sundays 11 a.m.-3 p.m. April 8, SoupPort guests will enjoy delicious soup from a bowl they choose, and get to keep. Tickets are \$45 at the door, \$40 purchased ahead <https://www.sonbridge.org/soupport> or call 509-529-3100.

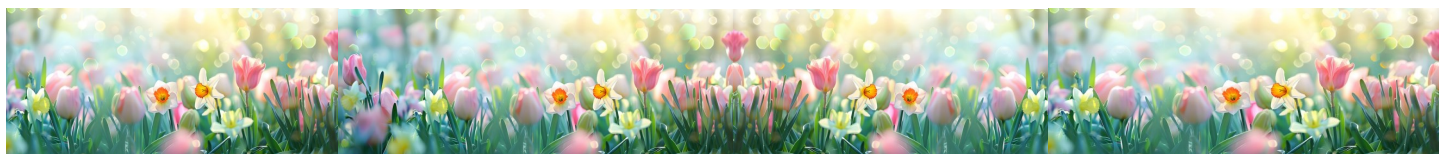



LAMB *of* GOD

By Rob Gardner

A SACRED WORK FOR CHOIR,
ORCHESTRA, & SOLOISTS

Presented by
WALLA WALLA VALLEY
INTERFAITH
CHOIR & ORCHESTRA

Music Director & Conductor
LIUBOV BRUNTON

www.interfaithlambofgod.org



LIVE PERFORMANCE
MARCH 28TH & 29TH, 2026
7:00 PM

WALLA WALLA UNIVERSITY CHURCH
212 SW 4TH STREET COLLEGE PLACE, WA

SAVE THE DATE: DR. WES YOUNGBERG SEMINAR *APRIL 11-12*

Join clinical nutritionist and lifestyle medicine expert Dr. Wes Youngberg for this compelling free series featuring breakthrough insights on optimizing brain and body wellness. Sessions will be held at SonBridge Center for Better Living. To learn more, call 509-529-3100.

Saturday, April 11, 6:30 p.m: Optimize Brain Health

Sunday, April 12, 1 p.m: Naturally Maximize Your Metabolism

Sunday, April 12, 2:15 p.m: Prevent Heart Attacks and Stroke

Sunday, April 12, 3:30 p.m: Optimize Your Immune System

Bible Readings

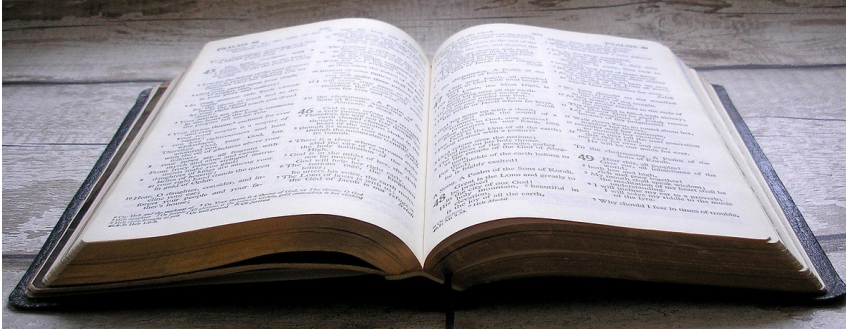

Bible Readings for 2026 are available at the Welcome Desk in the foyer and the church website. <https://villageadventist.org/>

Next Sabbath—March 14

Young Family Service, 8:30 am—Young Family Worship Service

Sabbath School, 9:30 am—Richard L. Kruger, superintendent

Worship Service, 10:50 am—Youth Sabbath. Village Church youth will be leading the worship service.

Offering— *Adventist World Radio*

Sabbath Sunset

6:57 pm

Stewardship

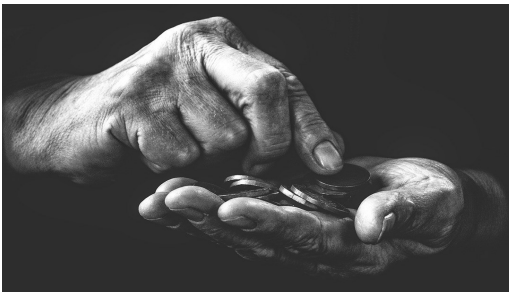

Online—click the image to access online giving

- Mail—Village Church, 715 SE 12th Ave. College Place, WA 99324
- Secure drop-box on the wall to your right as you exit the Sanctuary from the front, organ-side Sanctuary doors
- Secure chute beside the treasury office door
- Secure chute on the outside of the building on your left as you enter the double doors

Church Bulletin/Village Voice/If My People Pray

On the webpage you can access the church bulletin, Village Voice and the Village Church Prayer Ministry:

If My People Pray, news letter. Bible Readings for 2026 are now available at the welcome desk, church office and the church website <https://villageadventist.org/>